Cape Playhouse

of Raymond Moore Foundation

America's Most Famous Summer Theatre

DENNIS ON CAPE COD MASSACHUSETTS

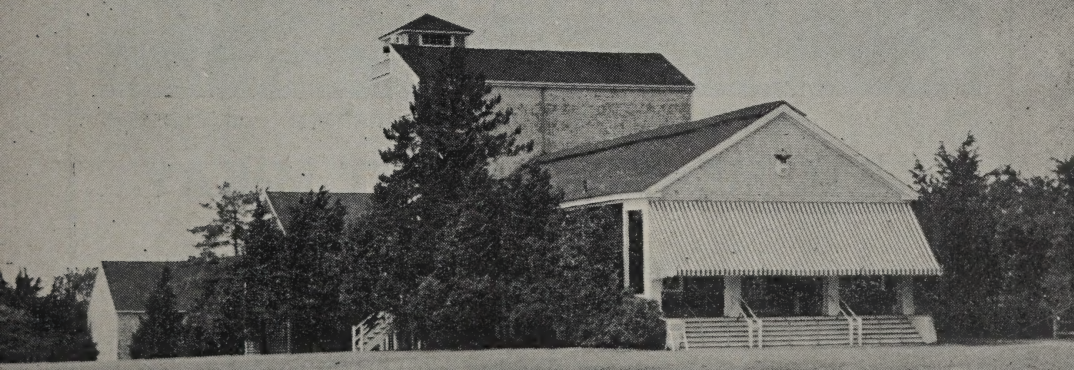

FORTIETH SEASON

WEEK OF AUGUST 8 thru AUGUST 13, 1966

NOW ON CAPE COD . . .

AT THE

Cape Cod Custom House

"where the discriminating taste in foods and gifts is completely satisfied"

This year, in addition to our extensive array of fine hand-crafted gifts, we are pleased to announce our affiliation with the Famed Cheese Shop of Fulton Street. We invite you to come in and sample any—or all—of our more than 100 imported and domestic cheeses . . . the delights to be found in "the wonderful world of cheese".

Cape Cod Custom House

West Main St., Hyannis

775-5207

Village Shopping Center, Orleans

THE

dome

RESTAURANT

OVERLOOKING
WOODS HOLE HARBOR

OUTSTANDING
DINING

Poolside Buffet Luncheon

CLAMBAKE
EVERY WEDNESDAY

DINNER DANCING
COCKTAILS

Route 28 **Woods Hole**

548-1525

NEXT WEEK — OPENS MON., AUG. 15 thru SAT., AUG. 20

CAPE PLAYHOUSE

DENNIS ON CAPE COD ROUTE 6A

AMERICA'S MOST FAMOUS SUMMER THEATRE

NOW! AIR CONDITIONED For Your Summer Theatre Enjoyment

40th SEASON **CHARLES MOONEY, MANAGING DIRECTOR** **40th SEASON**

JULIA MEADE **SCOTT McKAY**

in

"MARY, MARY"

A Gay, Witty, and Winning Comedy
by JEAN KERR

also starring

PAUL McGRATH

RICHARD CLARKE **CAROLYN GROVES**

Directed by Mr. McKAY
Eves. (Except Sun.) 8:30 p.m.

Set by HELEN POND
Matiness: Wed. & Thurs. 2:30 p.m.

For Reservations Phone 385-3911

CAPE PLAYBILL

The Cape Playbill furnishes weekly programs for the Cape Playhouse, Dennis, Mass., The Falmouth Playhouse, Coonamessett, Mass., and the Cape Cod Melody Tent, Hyannis, Mass. It is published weekly during the summer theatre season by the Cape Playbill at Kendall Printing Company, Falmouth, Mass. Advertising rates furnished upon request. Please address all inquiries to Box 733, Falmouth, Mass., or phone 548-0070.

Vol. 18 No. 6 **Week of August 8 thru August 13, 1966**

THE PRODUCER'S CORNER

Dear Playgoer:

Next week will see the return to our stage, in one of Broadway's longest running comedy hits, of three stars who have established themselves as favorites of Cape Playhouse audiences. The play will be Jean Kerr's "Mary, Mary"; and the stars will be Julia Meade, who won much praise here for her performances in "Paris Bound" in 1960, "Send Me No Flowers" in 1961, and "You Never Know" in 1963; Scott McKay whose portrayal of an amorous neighbor in "Under the Yum-Yum Tree" in 1961 was one of the most hilarious in Playhouse history; and Paul McGrath, whose Playhouse recollections go back to "Sabrina Fair" in 1954 and who was most recently here in 1960 with "Roar Like A Dove". These same stars spent a year in Chicago captivating windy city audiences with "Mary, Mary".

This engaging, jest-filled comedy by Jean Kerr ran a total of 1,572 performances in New York—making it the ninth longest running play in the history of Broadway.

"The cockle-shells and silver bells, and columbines all of a row" have been discarded from the old childhood verse that begins with the question "Mary, Mary, quite contrary, how does your garden grow?" Instead, the answer, beginning next Monday evening, August 15, will be "With wit full bloom, to chase your gloom, a very funny show." It is no secret that Mrs. Kerr is a brilliant writer of frothily gay entertainment, as demonstrated in her play "King of Hearts" and in two vastly popular books, "Please Don't Eat the Daisies" and "The Snake Has All the Lines".

In "Mary, Mary" she has concocted a plot that gives full rein to her humorous gifts, since it is concerned with a young lady who almost ruins her life by an irrepressible flow of jokes. Miss Meade will portray this young wife who gets to the verge of divorce through an inability to control comic remarks that make her husband uncomfortable. Mr. McKay will have the role of merry Mary's about to become former husband, and he will also direct the play.

The comedy's action takes off when the young man's attorney, Mr. McGrath, brings the nearly divorced pair together to help straighten out a problem about his income tax, and an old Navy buddy, who has become a celebrated movie star, turns up to show an intense interest in Mary's jokes.

I hope that you will be with us next week to renew acquaintances with our stars, or to see them for the first time, and to enjoy Mrs. Kerr's record breaking comedy.

Sincerely,

Charles Mooney

Distinctive fashions and accessories for casual, resort or country wear
(Men's gifts and accessories)

Beth Bishop *"Fashion with a touch of Tomorrow"*

Route 28 at Academy Place **Orleans on Cape Cod**

Open Year Round

Buttner's

A QUALITY DEPARTMENT STORE

Quality Merchandise — Courteous Service

Conveniently Located in

Hyannis - Harwich Port - Falmouth

Plymouth - Nantucket - Sandwich

CAPE PLAYHOUSE

SUBSCRIPTION COMMITTEE

Mrs. Carolyn Otis St. John
General Chairman

Dennis Committee
Mrs. Ella Mae Wood, Chairman
Mrs. Henry McHarg
Mrs. Ruth Trefrey

Orleans Committee
Mrs. William Treese, Chairman
Mrs. W. Burnham Ball
Mrs. Robert MacGregor
Mrs. George Prout

Harwich Port Committee
Mrs. James O. Craig, Chairman
Mrs. Roswell Nye
Mrs. A. E. Beirnes

Brewster Committee
Mrs. Ransom Somers, Chairman
Mrs. R. B. Smyth
Mrs. Roland Allen

Chatham Committee
Mrs. Joseph Trethaway, Chairman
Mr. Fred Hiscock
Mrs. Russell Gee
Mrs. Raymond Jacobs
Mrs. Patricia Patterson

South Dennis Committee
Mrs. Samuel Carothers, Chairman

Bass River Committee
Mrs. Bernard Shea, Chairman
Mrs. A. L. Lovequist
Mrs. Thomas Eaton
Mrs. Paul Webber

East Dennis Committee
Mrs. John Ellen, Chairman

Dennisport Committee
Mrs. Fred Curtis, Chairman

Wellfleet Committee
Mrs. Lester Myers, Chairman

West Dennis Committee
Mrs. James Buckley, Chairman

BAXTER TRANSPORT, INC.

DAILY SERVICE

Boston - Worcester

South Shore - Cape Cod

Route 132 **Telephone**
Hyannis **775-0232**

Hyannis Jewelry Shop

DIAMONDS • WATCHES • SILVERWARE

A large Selection of Gold and Silver Cape Cod Charms

376 Main Street Hyannis, Mass.

775-1053

FOR CHARTER OR HIRE

Auxiliary Converted 50 ft. Gloucester Fishing Schooner

"LEONIDAS E. TAYLOR"

Available for charter or hire by half day or week
with Captain and crew. (Sleeps 7)

TED FROTHINGHAM

On Mooring — Hyannis Marine Service

EAST SIDE HYANNIS INNER HARBOR, HYANNIS, MASS.

Telephone for reservations 398-2258 - Area Code 617

THE GAY NINETIES

Relax and Enjoy Good Food and Drink

DELICIOUS MEALS, served 6 - 11 p.m.
The **Carousel Room,** open for cocktails 4 p.m.
The **Black Horse Tavern,** open 6 - 1 a.m. for continuous entertainment, fun, gaiety, and relaxation in Ye Olde Tavern atmosphere. **On the house:** Cherrystone Clams, Cheese and Crackers from the barrel, 6 - 9 p.m. Visit **Cranberry Village.** Completely Air Conditioned Tel. 775-0072

ART EXHIBIT

On exhibit in the Cape Playhouse lobby, and at the Worden Hall Art Gallery in East Dennis, are a selection of paintings by Donn Devita. A native of Scarsdale, New York, Mr. Devita was brought up on a Connecticut farm. He attended Windham High School, Norwich Art School, served four years with the United States Navy, received his B.F.A. from the Rhode Island School of Design, and was awarded his M.A. from Columbia University. His professional experience includes illustration for many well known authors including "Bird in the Bush" by Kenneth Rexroth. In addition his paintings have earned him numerous commissions from textile firms and interior designers. Mr. Devita's paintings are a sum of his total existence, with each canvas being an isolated concept of a particular image. The nuances of color complexities and tactile revelations merge into sensitive, unassuming statements that give the viewer a new kind of intimate pleasure experience. Mr. Devita's work has been awarded prizes at Plymouth Meeting, Pa.; the Fourth Annual Hartford Art Festival, Conn.; Niantic Art Show; Old Saybrook Art Show, Conn.; MOAF, Mystic, Conn.; and AIGA 1960.

* * *

When patronizing our advertisers, please mention the Cape Playbill.

You're the Star
at

THE STAGE DOOR

on the Playhouse grounds

Entertainment Nightly
Direct from Chicago

MILTON & LINDA

- Star Sized Drinks
- Star Sized Sandwiches

The Columns

Serving The Evening Meal

From 5:30 p.m.
VICTORIAN ROOM LOUNGE
and GAZEBO
From 5:00 p.m.
Route 28 **West Dennis**
Tel. 398-8033
Robert C. Wallen, Pres.
NOTICE TO MEMBERS AND GUESTS

AN IMPORTANT AUCTION

THURSDAY, AUGUST 18 AT 10:30 A.M.

FINE 18th CENTURY FURNITURE, ORIENTAL ART — ORIENTAL RUGS AND OTHER ANTIQUES

This outstanding collection will be sold, WITHOUT LIMIT OR RESERVE, for the account of Various New England Estates and for the account of an English gentleman.

SALIENT ITEMS INCLUDE:

Furniture: A most important 18th century Hepplewhite 5 back settee in mahogany inlaid with satinwood, 35½" Chippendale secretary desk in lacquer, a small Queen Anne lowboy in San Domingo mahogany, 18th century Chinese Chippendale tea table, 18th century Hepplewhite half round sideboard, Mahogany compactum, Corner chairs, Chippendale tray top commode, Claw and ball foot open arm chair, Chippendale, Queen Anne and Hepplewhite chairs in both sets and singles, corner stands, tip top tea tables, several fine grandfather clocks and other fine furniture.

Oriental Art: A truly magnificent collection of 17th, 18th and 19th century Chinese porcelain vases, garnitures and covered jars mostly in pairs, Chinese garden seats, finely carved open display cabinet, plant stands, several pieces of Imari including a huge jardinere, large salvers and cache pots, cloisonne, Rose Medallion, etc.

Oriental Rugs: 40 antique Orientals of fine quality, mostly of the nomadic designs; they include such makes as Kazaks, Kilums, Yarmut Boukhara, Cabistan, Herez, Kirman, Serouk, etc.

As Well As: Wedgwood, Staffordshire, Fire fenders, Candlesticks, Tea caddies, Bed warmers, Lamps, Colored glass and other fine decorative accessories.

EXHIBITION: TUESDAY AND WEDNESDAY, AUGUST 16 and 17

FROM 10 to 5 EACH DAY

On the premises of

ROBERT C. ELDRED & CO.

Estate Auctioneers

ROUTE 6A, EAST DENNIS, MASS.

617 - 385-3377

Caterer

Catalogs 50c

SEALAND OF CAPE COD

One of the newest attractions Cape Cod has to offer to the summer visitor is **SEALAND OF CAPE COD** located on Route 6A in West Brewster. The largest marine aquarium in New England, Sealand features a Porpoise Training School similar to those which attract thousands in Florida and Disneyland, California. See the Porpoises go through their paces with stunts and games, watch as they leap high out of the pool, see them taught new acts. Open daily from 10 a.m. to 9 p.m., Sealand offers shows at five convenient times—11 a.m., 1 - 3 - 5, 8 p.m. For a trip the whole family will enjoy come and watch the fascinating Porpoises at Sealand.

A visit to our Gift Shop and Factory will be one of the highlights of your vacation.

COLONIAL CANDLE CO.

232 Main St. 775-2500 Hyannis
South Main St. 349-2496 Wellfleet

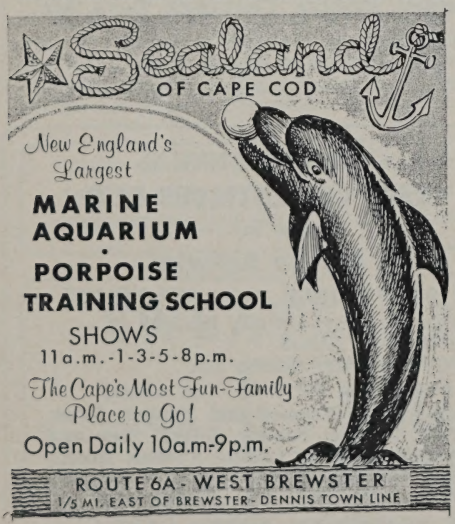

The SACONESSET HOMESTEAD MUSEUM

SHIP'S BOTTOM ROOF-HOUSE AND REPRODUCTION SHOP

A re-creation of 17th Century American living. A fascinating historical visit for the entire family.

Route 28A West Falmouth, Mass.
Open June 1 to Oct. 30
10 AM-6 PM Family Admissions

SMITH·HOUSE
HARWICH PORT

DISTINGUISHED DINING
RESERVATIONS • 432-1147
NOTICE TO MEMBERS AND GUESTS

THE COUNTRY CLUB OF NEW SEABURY
By GEORGE PAGE

Featuring
CAPE COD'S FINEST
RESTAURANT
And 2 NEW and Spectacular
GOLF COURSES
Daily Greens Fees and Modern Club House Facilities
COCKTAILS and ENTERTAINMENT Nightly in
THE FOUR NINES ROOM
Reservations: CALL 428-8585
DIRECTIONS: Located in Mashpee between Hyannis and Falmouth. From Rte. 6 take Rte.130 at Exit 2.

"The Story of the American Revolution"
Life-Size Scenes

DRUMMER BOY MUSEUM

Open Daily 10 a.m. - 9 p.m.

COLONIAL GIFT SHOPS **HISTORICAL BOOKSTORE**
Route 6A **Brewster, Cape Cod**

FREE GIFTS for Children

'TWAS THE NIGHT BEFORE . . .

a very nice day in the mid of summer and all through the house, not a creature was stirring, not even a mouse . . . They were all at the beach, natch, except Mom, and she was playing it smart at the Christmas Tree Gift Shop getting all of her gift shopping done . . . How about you?

10,000 Boxes of Brand Name Christmas Cards at ½ Price.

THE CHRISTMAS TREE GIFT SHOPS

Route 6A in YARMOUTH PORT, MASS.

- **Don't forget to visit our other Gift Shop— THE LION'S DEN, Route 28, West Yarmouth!**

THE LION'S DEN *Gift Shop*

at Stone Lion Shopping Plaza
Route 28, West Yarmouth, opposite Cinema 28

SALE NOW GOING ON—Entire stock Glassware, Wood, Brass, Copper, Pewter, Carvings, Toys, etc.

DON'T FORGET to visit our other Gift Shop— THE CHRISTMAS TREE SHOP, Route 6A, in Yarmouth Port

ANTIQUES SALE

FOURTH ANNUAL
CAPE COD ANTIQUES FAIR
— at the —
Auction Galleries

Cape Cod, Mass. **RTE. 6A, WEST BARNSTABLE** **617-362-3917**

An Enormous Display of Antiques on Sale by Antique Dealers
from Our Great New England States
Collections and Rarities, The Old, and the Not So Old
Something for Everyone — Everything for Sale . . .

Art, Glass, Coins, Antique Jewelry, Scrimshaw, Cut, Pressed and Pattern Glass, Period Furniture and Fixtures, Brass, Copper, Bronze, Pewter, Silver, Iron and Tin, Porcelain, China, Pottery and Ceramics, Primitives, Lamps, Clocks, Books, Guns, Mirrors, Frames, Rugs, Orientals, Dolls, Old Tools, and Toys plus Country Store Items too Numerous to Mention.

INCLUDING OUR ART GALLERY FEATURING NOTED CAPE COD ARTISTS, COUNTRY BUS SNACK BAR, AMP. PARKING
GERALD N. GALBRAITH, DIRECTOR

Member C. C. Chamber of Commerce **Twenty Reputable Antiques Dealers**

RADIO & T.V.
Sales & Service
Repairs

ED GOSSELIN
RADIO · RECORD · MUSIC SHOPPE
Tel. 775-0060
290 Main St., Hyannis

Phonos • Guitars
Instrument &
Music Supplies
Sheet Music

STAFF FOR THE CAPE PLAYHOUSE

of Raymond Moore Foundation

CHARLES MOONEY — MANAGING DIRECTOR

EXECUTIVE

Richard Clayton ..... Press
Stanley Plumer ..... Special Promotion
Margaret Adams ..... Administrative Asst.
Gerald Cavanaugh ..... Box Office Treas.
Linda Clayton ..... Box Office Asst.
Mary Lou Martinez ..... Box Office Asst.
Chick Craig ..... Playhouse Photographer
Frank and Gerard Corsini .... House Mgrs.
Katherine Stroh .... Corresponding Sec'y.
William Rockwell ..... Bookkeeper

TECHNICAL

Helen Pond ..... Scenic Designer
Herbert Senn ..... Scenic Designer
Lynn Montgomery ..... Stage Manager
Bobby Imamura ..... Lighting
Irene Fagan ..... Costumiere
James Baird ..... Carpenter
Susan Adams ..... Properties
Tom Bridwell ..... Technician
Ralph Funicello ..... Technician
Robert Anderson ..... Technician
Marilyn MacFawn ..... Superintendent

Eleanor Cody Gould — Director

James Buckner — Stage Manager

American Academy of Dramatic Arts — Cape Playhouse Summer Program

National Press Representative, Cape Cod Public Relations Counsel

ACKNOWLEDGEMENTS

The Cape Playhouse wishes to express its sincere appreciation for furnishings and incidental properties used in last week's production of "Gypsy" to: Mr. and Mrs. Roland E. Allen, Brewster; Camp Greenough, Yarmouth; Chillingsworth, Brewster; Mr. and Mrs. F. Stanley Clemence, Dennis; Gott's for Music, South Yarmouth; Mr. William Hanley, Dennis; Harwich House Antiques, Harwich; Lichti's, Dennis; and for the use of kettle drums in the orchestra to the Dennis-Yarmouth Regional High School, Mr. Nathaniel Wixon, Chairman, Dennis-Yarmouth School Committee.

Under union regulations no photographs, motion pictures, tape recordings, etc., may be taken during performance without the express authorization of both the management and Actor's Equity Association.

SWEATERS for the whole family

Route 28
Iyanough
Road
HYANNIS

FALL RIVER
KNITTING MILLS

Route 28
(Opposite
Shopping Plaza)
FALMOUTH

Direct from the FACTORY - TO - YOU
Main factory and salesroom: Fall River, Mass.

Landfall
Woods Hole
Massachusetts

Waterfront Dining

Directly on Woods Hole Harbor

Overlooking the steamboat wharf and the fishing docks

Steaks — Shore Dinners and Cocktails

QUINTET, FOR DANCING EVENINGS UNTIL CLOSING

Tel. Falmouth 548-1758

HURRICANE DECK

SEAFOODS
our specialty

STEAKS and CHICKEN

Hyannis Main St. — Ample Parking

VISIT US WHEN IN

FALMOUTH
SCRANTON AVE.
548-4667

HYANNIS
720 MAIN ST.
775-8308

AIR CON

CAPE PLAY

AMERICA'S MOST FAM

CHARLES MOONEY —

FORTIET

Evenings at 8:30 — Matinees Wed

MONDAY, AUGUST 8 thru

CHARLES

Pres

GENE R

"THE IMPOSS

Bob Fisher an

HELEN RAYBURN
LOWELL CHRISTY
SHARON LERNER
SKIP HINNANT

SIDN
BOB D
JOE PO

Direc
SIDNE

Set by
HERBERT SENN

SINCE 195

Mark, Fore & Strike has bee and tasteful selections of Gentlemen of good taste and find our assortments more more distinctive than ever. drop in at the M. F. & S. ne to you? You'll find it a plea and worthwhile experience.

MAIN ST., CHATHAM • WIANNO AVE.,

ITIONED

IOUSE

DENNIS ON CAPE COD
MASSACHUSETTS

US SUMMER THEATRE
ANAGING DIRECTOR
SEASON
esday and Thursday at 2:30 p.m.

TURDAY, AUGUST 13, 1966
MOONEY
nts

AYBURN

BLE YEARS"

Arthur Marx
n

LYNN RAYBURN
ROBERT LA TOURNEAU
Y KAY LOUISE HOFF
VIS WILLIAM FOWLER
l
AZECKI
d by
KAY

Lighting by
BOBBY IMAMURA

B - -

noted for its most complete
ort wear for Ladies and
good cheer! Now, you'll
orful—more varied—
Why not
rest
ng

TERVILLE

"Why shouldn't we keep coming to the Cape? Good theater. Fine sport facilities. And Abercrombie's."

Some people even place us first, on the list of local attractions. For the finest men's and ladies' sportswear. Sailing, beach, golf and tennis equipment. Indoor and outdoor games. And unique gifts to send back home to the folks.

ABERCROMBIE & FITCH
NEW YORK A&F CHICAGO
SAN FRANCISCO

ALL-CAPE SHOPPING CENTER, 3/10 MILE WEST OF JUNCTION OF ROUTES 132 AND 28 IN HYANNIS . . . PHONE 775-2010

The Neptune Room

Gracious Dining

FAMOUS ROAST PRIME RIBS OF BEEF

Carved at Your Table

"Cape Cod's Most Beautiful Dining Room"

Entertainment Nitely in the Cocktail Lounge.

AIRPORT **HYANNIS - ON CAPE COD** **775-4676**

CAST

(In Order of Appearance)

DOCTOR JACK KINGSLEY	GENE RAYBURN
LINDA KINGSLEY	LYNN RAYBURN
ABBEY KINGSLEY	SHARON LERNER
ALICE KINGSLEY	HELEN RAYBURN
RICKY FLEISHER	ROBERT LA TOURNEAU
RICHARD MERRICK	JOE PONAZECKI
MISS HAMMER	LOUISE HOFF
FRANCINE	EDRYE RIGGS
WALLY	GORDON ELLIS
DENNIS	SKIP HINNANT

HELEN W. MACLELLAN

LIFE INSURANCE

REAL ESTATE

OSTERVILLE TELEPHONE 428-6775

We have left no continent unturned to gather for you an intriguing selection of imported dresses, costumes, sportswear, gifts and accessories.

Hurwitch BROS.

Buyway Falmouth

20 Newbury St. Boston

CAST—Continued

ANDY ..... WILLIAM FOWLER
BARTHOLOMEW SMUTS ..... LOWELL CHRISTY
DOCTOR HAROLD FLEISHER ..... SIDNEY KAY
ARNOLD BRECHER ..... BOB DAVIS
IRWIN KNIBERG ..... EDWARD WHITTEMORE

SYNOPSIS OF SCENES

The den and living room of the Kingsley home in Old Westbury, Long Island.

ACT I

Scene 1 A Late Afternoon in Spring
Scene 2 Saturday Morning—about ten o'clock
Scene 3 A Month Later—about noon
Scene 4 Two Weeks Later—mid-morning

ACT II

Scene 1 The Following Evening
Scene 2 The Next Morning
Scene 3 The Same Day—mid-afternoon

Real Cape Cod Food . . . in an Enchanting Seaside Atmosphere

THOMPSON BROS. CLAM BAR

ON SNOW INN WHARF, AT HARWICH PORT, MASS.

No holidays on Cape Cod are complete without a visit to Thompson Brothers Clam Bar. You'll enjoy delicious meals . . . at moderate prices . . . in a colorful waterfront location where picturesque fishing boats and yachts come and go, almost within arm's reach. It's a joy to have the finest of sea food served as you gaze on the shimmering waters of beautiful Wychmere Harbor . . .

Ocean-fresh seafood, succulent lobsters, steamers, little necks, or oysters and delicious meat dishes.

Also on Route 6, North Truro

SMORGASBORD
Served Nightly at 6 - 10 p.m. Over 40 items to choose from.
ALL YOU CAN EAT
Both Hot and Cold Dishes, including Dessert and Coffee.
CAPE COD RANCH Bonehill Road, CUMMAQUID, MASS.
362-9285 Between Barns. Village & Yarmouth

Who's Who in the Cast

GENE RAYBURN (Dr. Jack Kingsley) was born in Christopher, Illinois, but grew up in Chicago where his family moved when he was still a boy. He attended grammar school and Lindbloom High School there before entering Knox College in Galesburg, Illinois. He left college after his freshman year to go to New York, where he was hired as a page by NBC. Following various announcing jobs on several different radio stations, and after military service with the Air Force, he returned to work at radio station WNEW in New York. He was teamed first with Jack Lescoulie and later with Dee Finch in a successful program of comedy patter, which continued for more than five years. Thereafter Mr. Rayburn joined NBC where he has been associated with The Tonight Show, The Steve Allen Show, Dough Re Me, To Tell the Truth, The Name's the Same, and the current and very popular Match Game. He is also a host on NBC's Monitor radio show. Mr. Rayburn's Broadway credits include the starring roles in "Bye Bye Birdie" and "Come Blow Your Horn". In summer stock he has starred in "The Seven Year Itch", "Will Success Spoil Rock Hunter", "Who Was That Lady I Saw You With?", "Under the Yum-Yum Tree", "The Love of Four Colonels", and "Rattle of a Simple Man". Mr. Rayburn and his family are no strangers to Cape Cod, being summer residents of Wianno.

HELEN RAYBURN (Alice Kingsley) is making her first professional stage appearance in "The Impossible Years", although she has acted with a San Antonio little theatre group. The wife of Gene Rayburn, she played Polly Bradford with Rayburn and Finch on WNEW for three years, and was also on an NBC morning radio program with Mr. Rayburn.

The Cranberry Goose
"A Country Eating Place"
LUNCHEON BUFFET - DINNER
12 Noon to 2 p.m. - 5:30 to 8:30 p.m.
SUNDAY DINNER 12 - 8 P.M.
Imported and Domestic Wines, Beer and Champagnes
In Yarmouth Port's Historic Dist.
Reserv. 362-3501 Closed Tuesdays
Route 6A Yarmouth Port

京都ドンハム KYOTO IMPORTS
IMPORTS FROM THE FAR EAST
kimonos, robes, happi coats of silk and cotton - pearl, crystal, damascene, cloisonne, and silver jewelry - Siamese bronze and rosewood - pottery, china & porcelain - garden ornaments, birdbaths, lanterns - vases, planters and holders - old and new scrolls & woodblock prints - bamboo, pewter, brass, iron - furniture - lovely table lamps - and the finest lacquer.
KYOTO IMPORTS, ROCK HARBOR ROAD, ORLEANS
Just one mile northwest from Orleans Center
Open weekdays 10 to 6

DRAGON LITE RESTAURANT
CHINESE FOOD – COCKTAILS
ORDERS PUT UP TO TAKE OUT
620 MAIN ST. HYANNIS, MASS.
TELEPHONE 775-9494

Tel. 775 - 4530
英俊古玩店
ZING DOON
Oriental Gifts
642 MAIN ST. HYANNIS, MASS.

LYNN RAYBURN (Linda Kingsley) is making her first stage appearance in this play. A graduate of the University of Wisconsin, she has also studied stage design at Carnegie Tech. Miss Rayburn, in addition to her new career as an actress, has already become established as a professional model.

JOE PONAZECKI (Richard Merrick) appeared in two Broadway shows during the past season, "Three Bags Full" and "Xmas in Las Vegas". His previous Broadway credits include a year's run as the original Fyedka in "Fiddler On The Roof", "Take Her She's Mine", "A Call on Kuprin", and the John Gielgud production of "Much Ado About Nothing". He toured as Cornelius in "The Matchmaker" for the Phoenix Theatre, for which he played off-Broadway in "The Dragon". Busily employed this summer, he has already appeared in "You Can't Take It With You" at Bucks County Playhouse and in "The Owl And The Pussycat" at the Corning (N.Y.) Summer Theatre.

LOWELL CHRISTY (Bartholomew Smuts) recently toured the mid-West as Robert Le Diem in "Irma La Douce". He has been in many plays at The Little Theatre in Sullivan, Ill., and the Town and Country Theatre in Rochester, New York. Earlier this summer he appeared at The Playhouse in the Park in Philadelphia in "The Impossible Years".

THE PLAYERS PHARMACY
Michael Dubin, B.S., Reg. Pharm.
Now In New Shopping Plaza
Greeting Cards, Gifts, Prescriptions
Open 8 a.m. to 10 p.m. - 7 days
EAST DENNIS ● TEL. 385-3122
Corner Route 6A and 134

Hazelton's GIFTS
Where you will find one of the largest selections of distinctive and unusual gifts.
REPRODUCTIONS CHINA
LAMPS CLOCKS
GLASS MIRRORS
CHOICE JEWELRY - LEATHER
MAIN ST. Rte. 28 DENNISPORT
398-2001

Low 1, 2, 3 Day
ROUND-TRIP FARES
1-day R.T.
Martha's Vineyard .. $3.00
1-day R.T.
Nantucket $5.50
Half Fare: Children 5 to 11
SPECIAL 1-DAY
AUTO EXCURSION FARES
Car and 2 Passengers
Martha's Vineyard ... $13.00
Nantucket $22.50

NO CAPE COD VACATION IS COMPLETE WITHOUT A TRIP TO THE ISLANDS OF
MARTHA'S VINEYARD and NANTUCKET
THE ONLY CAR/PASSENGER SERVICE TO THE ISLANDS
STEAMSHIP AUTHORITY
WOODS HOLE, MASS.
Tel: 548-5011
PARKING AVAILABLE

STAY AT

BLUE ROCK MOTOR INN

On beautiful Blue Rock Golf Course

40 New Rooms - T.V. - Phones - Air Conditioning
Private Balconies - Heated Pool - Tennis Court

One of Cape Cod's Most Unique Setups

Contact BLUE ROCK MOTOR INN - South Yarmouth, Mass. Phone 398-6962
Entrances off High Bank Road, North Main St., and Great Western Road

ROBERT La TOURNEAU (Ricky Fleisher) apprenticed for a year at the famous Barter Theatre in Abington, Va. He appeared in The Playhouse in the Park production of "The Impossible Years", and he performs a running lead role on the CBS-TV daytime series Love of Life.

SHARON LERNER (Abbey Kingsley) is twelve years old and made her stage debut recently as Amaryllis in "The Music Man" at the Mineola (N.Y.) Theatre. A student at Forest Hills Junior High School, she also studies acting with Eleanor Raab. Her interests include chess and writing; she is now putting together a novel about her prize Siamese cat.

SIDNEY KAY (Doctor Harold Fleisher) who doubled as director of "The Impossible Years", played Broadway in "Tower Beyond Tragedy", "Golden Boy", and "The Flowering Peach", and off-Broadway in "The Man With The Golden Arm", "Threepenny Opera", "Cock-a-Doodle Dandy", "Machinal", "The Big Knife", "Red Roses For Me", "Danton's Death", "Goat Song", "Decision", and "Hope Is The Thing With Feathers". Mr. Kay has taught acting at the Royal Academy of Dramatic Art in London, Theatre of Arts School in Hollywood, and Brooklyn College. He currently divides his time teaching and directing between the Neighborhood Playhouse School of the Theatre and his own school, The Theatre Workshop, in New York.

"TRULY GRACIOUS DINING"

Roast Beef - Lobsters - Sea Foods
Steaks

Visit our **New Cocktail Lounge**

GAR HIGHWAY - ORLEANS, MASS.

255-3525 Serving 12 Noon to 10 P.M.

WHERE SHOPPING IS A TRULY NEW AND EXCITING ADVENTURE . . . THE BAREFOOT TRADER!

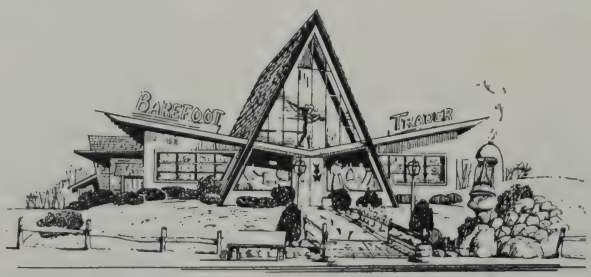

Winner of a national award for outstanding decor and gift display, the Barefoot Trader offers a most unusual array of fine gifts, gourmet foods, toys and distinctive sportswear. You'll enjoy the adventure of shopping here.

DAILY & SUNDAYS ROUTE 28 W. YARMOUTH

Just Sew

Bridge Road at 6A & 28

CHOICE FABRICS
from JAPAN, HONG KONG, THAILAND
SWITZERLAND, FRANCE, ITALY
IRELAND. SCOTLAND
SHIFTS made to order PROMPTLY
ORLEANS

LOUISE HOFF (Miss Hammer) played Mrs. Duke at the Cape Playhouse last season in "The Happiest Millionaire" with Walter Pidgeon. She was a hit in her first stage venture, the off-Broadway revue, "Phoenix 55", starring Nancy Walker. Her immediate success led to the Broadway production of Noel Coward's "Fallen Angels". Broadway audiences have seen her in "From A to Z" with Hermione Gingold, and with Ralph Meeker and Martha Scott in "Cloud 7". Miss Hoff has also appeared in "Invitation to a March" with Eileen Heckert; "Tunnel of Love" with Eddie Bracken; "Sticks and Stones", a revue, again with Hermione Gingold; and "Lord Pengo" with Walter Pidgeon. She has performed as a singing comedienne at such supper clubs as the Versailles in New York, Desert Inn in Las Vegas, Palmer House in Chicago, and Moulin Rouge in Hollywood.

COUNTY FAIR
Near the Playhouse on Route 6A
DINNERS ONLY
5:30 to 8:00 weekdays
SUNDAY BUFFET
5:00 to 8:00 p.m.
Amelie W. Teat
385-9581 MAIN ST., DENNIS

SKIP HINNANT (Dennis) played Colin in both Mike Nichols' New York production and the Chicago company of "The Knack". He was in Julius Monk's revue "Struts and Frets" and had a continuing role in TV's Patty Duke Show. He plays a rock-and-roll singer in the soon to be

Windswept Inn
• Before The Theatre:
GOURMET DINING
5:00 to 9:30 p.m.
ONE BLOCK BEHIND
CAPE PLAYHOUSE
• After The Theatre:
Entertainment - Dancing
Don Russell Orchestra
SCARSDALE ROAD
DENNIS MASS.
385-9586

The Flying Bridge Restaurant
• LUNCHEON
• DINNER
• COCKTAILS
ENTERTAINMENT
OPEN DAILY AT NOON
Overlooking Falmouth Harbor • Falmouth, Mass.

released film "The Plastic Dome of Norma Jean".

BOB DAVIS (Arnold Brecher) teaches drama at Brooklyn College. For five years he was a member of the Fred Coe Star Company which brought him roles on all of the major dramatic television shows. He has also appeared on the Jackie Gleason Show and on Studio One. His credits include a great many radio plays, a dozen Broadway plays—among them "Having a Wonderful Time" and "The Eternal Road"—and the off-Broadway production of "The Big Knife".

WILLIAM FOWLER (Andy), a graduate of the American Academy of Dramatic Arts, has played in numerous shows at the Herb Rogers Tenthouse Theatre in Highland Park, Ill., and with the Summerset Players in Glencoe, Ill. Two years ago he travelled to twenty-two countries studying Art and Drama, and he has performed as a night club singer in Chicago and Florida.

MALONEY'S

REXALL

DRUGS

TWO STORES

DENNISPORT 398-2322 — **HARWICHPORT** 432-0097

At Post Office Parking Lots

SEE YOU AT MALONEY'S

FOR SHOPPING PLEASURE

JUST SEW, on Bridge Road at 6A and 28 in Orleans, offers the summer visitor the unusual in Exotic Fabrics imported from the Far East. Offering the finest, and the unusual in yard goods, shifts, blouses and stoles, Just Sew can provide a spark to your wardrobe.

CAPE PLAYHOUSE

CHILDREN'S THEATRE

FRIDAY MORNINGS, 10:30 A.M.

AUGUST 19

"ALICE IN WONDERLAND"

Cast from the American Academy of Dramatic Arts

Reserved Seats $1.00

General Admission 75c

CAPE CINEMA Dennis on Route 6A

Performances: 2:15 - 7:00 - 9:30

DAILY & SUNDAY

Now Playing thru Tues., Aug. 9

DORIS DAY ROD TAYLOR ARTHUR GODFREY

in "THE GLASS BOTTOM BOAT"

Opens Wed., Aug. 10

NATALIE WOOD ROBERT REDFORD KATE REID

in "This Property Is Condemned"

RAYMOND MOORE FOUNDATION, INC.

A non-profit corporation for educational and charitable purposes, chartered by the Commonwealth of Massachusetts in 1948, and organized pursuant to the will of the late Raymond Moore who founded the Playhouse in 1927.

The Cape Playhouse previously controlled by the Raymond Moore Foundation is now wholly owned by the Foundation and is being operated solely for the benefit of the public and for theatre education. The Foundation also owns the Cape Cinema, the Cape Playhouse Restaurant and the Art Center, in which the American Academy of Dramatic Arts—Cape Playhouse Summer Program is conducted.

Trustees of the Foundation

Richard S. Aldrich, New York City
James J. Brosnahan, West Dennis
Oscar Cahoon, Harwich Center
Treasurer
William E. Crowell, Jr., Dennis
Assistant Treasurer
John K. Davenport, West Dennis
Earle M. Davidson, Dennis
Julius Fleischmann, Cincinnati
Edward W. Gould, Jr., Barnstable
Howland B. Jones, Jr., Harwichport
Vice President
Joshua A. Nickerson, Chatham
Peter M. Sykes, Bass River
Secretary of the Foundation
Carl L. Schweinler, New York City
Chester W. Slack, Brewster
Mrs. Carolyn Otis St. John, Dennis
William P. Stone, East Dennis
Vice President
Edward J. Smith, Orleans
Brooks B. Thayer, South Orleans
President of the Foundation

2019.11

FALMOUTH PLAYHOUSE

FALMOUTH - CAPE COD - MASS.

NOW THRU AUGUST 13

The lovable

CLIFF ARQUETTE

(TV's Charley Weaver)

in

"YOU CAN'T TAKE IT WITH YOU"

DINNER and THEATRE SPECIAL 7.95 Mon. - Fri.

Eves. (Mon. - Sat.) 8:30
$4.75, $3.95, $2.75

Mats. (Wed. & Fri.) 2:30
$3.95, $2.75, $1.75

Matinee & Luncheon 4.75

NOW PLAYING THRU AUGUST 13

CAPE COD MELODY TENT
WEST MAIN ST. ROTARY, HYANNIS

PRESHY MARKER and ROBERT PETERSON

in

Lerner & Loewe's

BRIGADOON

with

DICK LATESSA

DAILY EXCURSIONS TO NANTUCKET and MARTHA'S VINEYARD

• For The Longest Visit •

All Licensed Crew •

• For The Fastest Sail •

Low Cost Fares •

SAILING FROM PLEASANT STREET, HYANNIS

LARGEST - MOST COMFORTABLE SHIP OUT OF HYANNIS

Motor Vessel MARTHA'S VINEYARD
Nantucket Daily Schedule

Lv. Hyannis	10:05 A.M.
Arr. Nantucket	12:00 Noon
Lv. Nantucket	3:30 P.M.
Arr. Hyannis	5:30 P.M.

Motor Vessel CATHERINE-TEK
Martha's Vineyard Daily Schedule

Lv. Hyannis	10:15 A.M.
Arr. Oak Bluffs	11:45 A.M.
Lv. Oak Bluffs	4:15 P.M.
Arr. Hyannis	5:45 P.M.

KATERI-TEK—Night boat to Nantucket
Lv. Hyannis 6:30 P.M. Lv. Nantucket 7:00 A.M.

Easy Chairs—PHONE HYANNIS 775-1222 for Reservations—500 Car Parking Lot
Adults Round Trip Fare: $6.00 - 1500 Passenger Capacity

• **3 Ships** • **NANTUCKET EXPRESS LINES, INC.**

FOR YOUR DINING AND SHOPPING PLEASURE
BE SURE TO VISIT

MOBY DICK'S & LOBSTER-IN-THE-ROUGH

Everyone loves shopping and dining at this famous shop and restaurant. Moby Dick's is noted for its exciting arrays of unusual gifts, gourmet foods, toys, sportswear and distinctive Colonial Furniture reproductions. Lobster-In-The-Rough is equally noted for its wonderfully relaxed, come-as-you-are, family atmosphere . . . its superb sea foods, chicken and charcoal broiled steaks. Open daily and Sundays from 8 AM to 10 PM, you can enjoy breakfast, luncheon or dinner at Lobster-In-The-Rough, and combine it with a leisurely shopping spree at Moby Dick's, next door!

JUST 2 MILES EAST OF HYANNIS * RT. 28 * WEST YARMOUTH